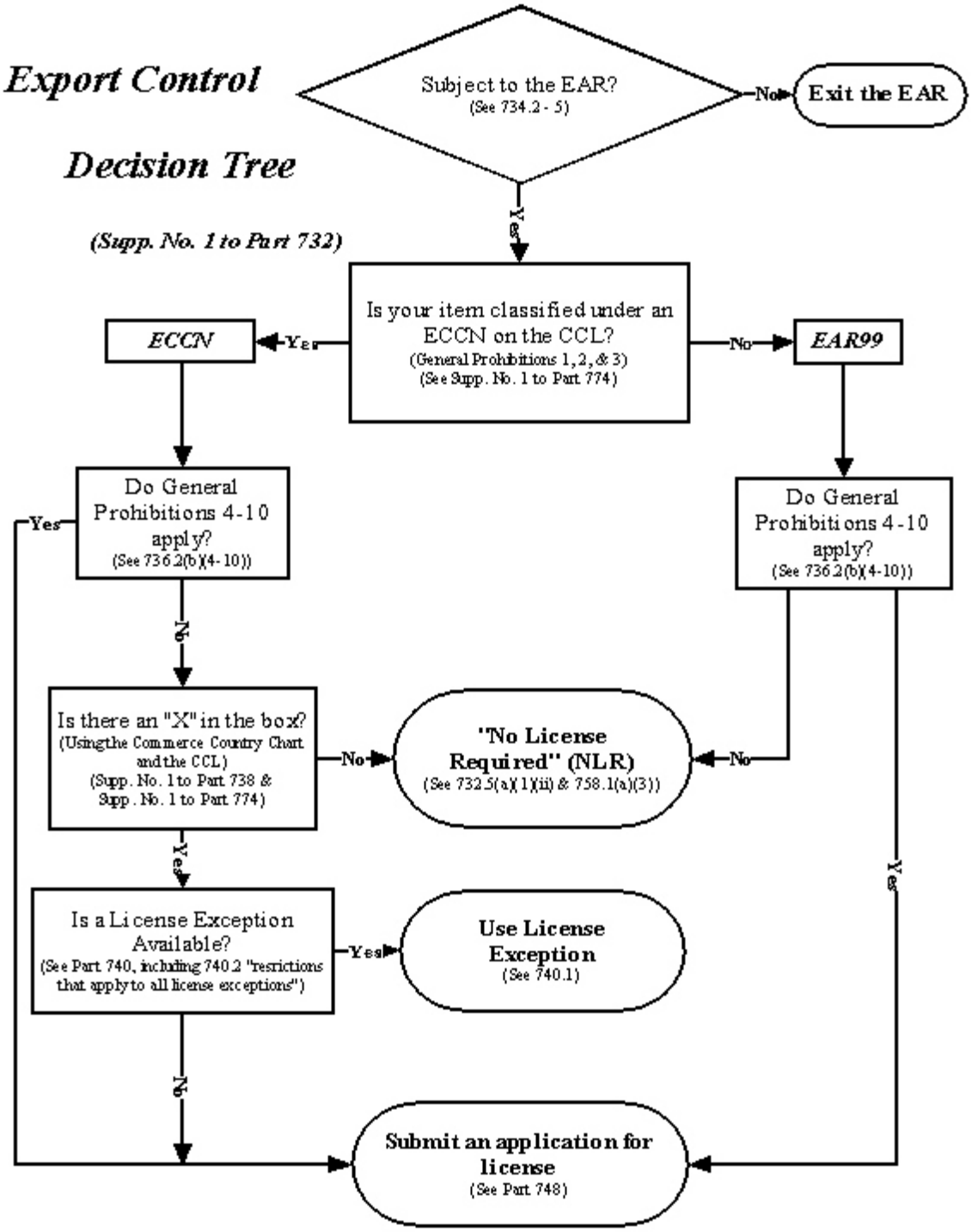
Export Control
Decision Tree
(Supp. No. 1 to Part 732)
Subject to the EAR?
(See 734.2 - 5)
No
Exit the EAR
Yes
Is your item classified under an ECCN on the CCL?
(General Prohibitions 1, 2, & 3)
(See Supp. No. 1 to Part 774)
Yes
ECCN
No
EAR99
Do General Prohibitions 4-10 apply?
(See 736.2(b)(4-10))
Yes
No
Do General Prohibitions 4-10 apply?
(See 736.2(b)(4-10))
Is there an "X" in the box?
(Using the Commerce Country Chart and the CCL)
(Supp. No. 1 to Part 738 & Supp. No. 1 to Part 774)
No
"No License Required" (NLR)
(See 732.5(a)(1)(ii) & 758.1(a)(3))
No
Yes
Yes
Is a License Exception Available?
(See Part 740, including 740.2 "restrictions that apply to all license exceptions")
Yes
Use License Exception
(See 740.1)
No
Submit an application for license
(See Part 748)